

JOB NO:

E N G I N E E R I N G

12 Short Street Bundamba Q 4304
(07) 32822194

2 PIECE WITH 2 BOLT ON (FIXED) END YOKES

NAME:		PHONE:	
ADDRESS:			

IMPORTANT:

The Driveshaft **MUST** be measured in normal road driving position.
If the vehicle is to be jacked up it **MUST** be jacked up on the differential.
Take all length dimensions from Vehicle – **NOT** the old driveshaft.

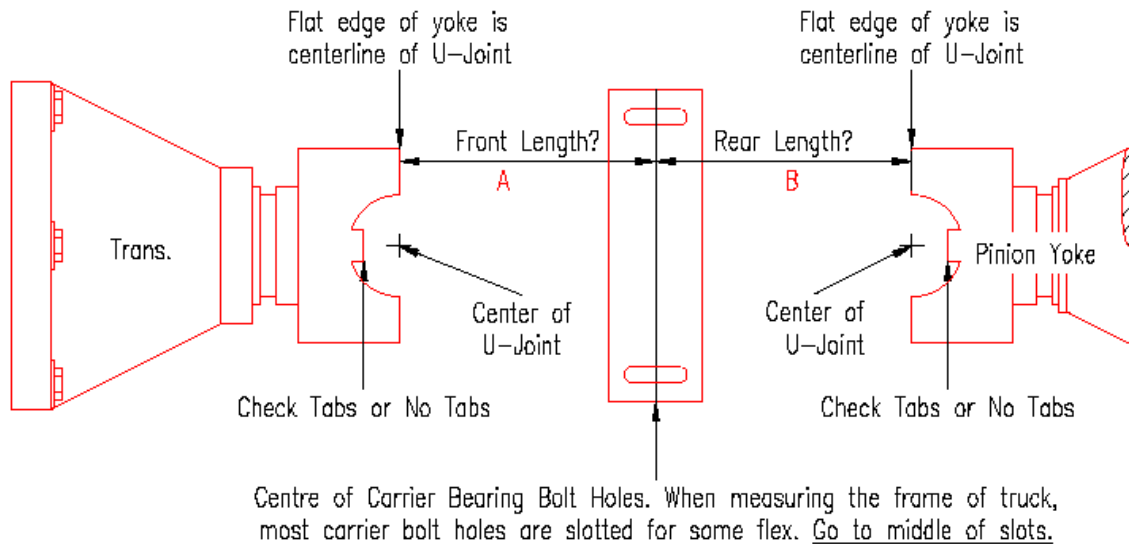

DESCRIPTION	DOCUMENT MEASUREMENTS HERE			
Vehicle Make				
Tabs or No Tabs on Diff Yoke?	Trans End	<input type="checkbox"/> Yes <input type="checkbox"/> No	Yoke End	<input type="checkbox"/> Yes <input type="checkbox"/> No
Front Length *From flat edge yoke to centre of carrier bolt holes	A=			
Rear Length *From centre of carrier bolt holes to flat edge of pinion yoke	B=			
Differential Type if Known				
Trans Yoke UJ Width		Cap Diameter		
UJ Series of Pinion Yoke				
Pinion Yoke UJ Width		Cap Diameter		

**OE Ford 8" and 9" Pinion yokes can use either a 1 1/16 or 1 1/8 cap diameter.
This is only 1/16 different but is critical that this is checked carefully.**

RPM
Approx. HP

Test Fit Required

Yes

No

If you require assistance with the measurement of your driveshaft please don't hesitate to contact us.

Return form in person or email to info@johengineering.com.au